

Cinco esquinas porteñas

I. Billinghamurst y Juncal

Score

Fernando Lerman

murga ♩ = 90

Clarinet in B \flat

Piano

senza pedale

simile

f

A

11

mp subito

mp subito

14

mf

mf

17

19

cresc. poco a poco

cresc. poco a poco

21

23

B (#) 2.

25

27

29

31

33

C
35

37

f

f

39

ff

en relieve

41

p

43 D

f

mf

simile

46

ff

f

48

mf

mf

dolce

mp

pedale

cancion de cuna ♩ = 90

3

51

mf

54

mf

69

mp

72

mp

75

F

mf

f

78

mf

f

80

mp

82

mf *mp*

84

f

86

mf *mp*

G

88

f

mf

murga ♩ = 90

91

CADENZA a piacere

ff

f

ff

94

ff

96

ff

98

101

H

104

107

110

112

114

116

118

120

122

124

126

129

131

K \sharp

134

Cinco esquinas porteñas

I. Billinghurst y Juncal

Clarinet in B \flat

Fernando Lerman

murga ♩ = 90

4

9

f

A
13

mp subito

mf

20

cresc. poco a poco

B
23

ff

f

31

ff

34 C

mf *f*

38 D

f

45

ff *mf*

49 E *dolce*

mf

cancion de cuna ♩ = 90

59

mp

63

67

f *mp*

71

74 E

mf

83 *mp* *mf*

G 87 *f*

90 *ff* *f*

murga ♩ = 90 *f*
CADENZA a piacere

94

96

98

101 *f* *ff*

H

105 *ff*

I

114

117 *mf* *f*

121 *f*

128

131 *ff* *f*

134 *mp* *ff*

Cinco esquinas porteñas

II. Galicia y Fragata Sarmiento

Score

Fernando Lerman

habanera ♩ = 100

Clarinet in Bb

Piano

mp

mf

p

mp

simile

A

B

5

9

13

17

f

simile

21

mp

mf

mp

mf

25

rit.

a tempo

mp

29

mf

mf

33

f

37

C

f

40

f

mf

43

f

46

49

D

52

55

58 E

f

mf

61

p

64 F

ff

ff

67

mp

simile

70 G

mp

p

73

mp

p

76

f

mp

f

mp

Cinco esquinas porteñas

II. Galicia y Fragata Sarmiento

Clarinet in B \flat

Fernando Lerman

habanera $\text{♩} = 100$

4

mf

9

3

16

mp

f

21

mp

mf

26

2

mf

33

f

39

3

f

45

2

II. Galicia y Fragata Sarmiento

Cinco esquinas porteñas
III. Córdoba y Azcuénaga

Score

Fernando Lerman

Doble fuga

tanguero ♩ = 105

Clarinet in B♭

Piano

A

12

ff

14

mp *mf* *f*

17

B

19

f

21

simile

24

rallentando

27

C Cantabile $\text{♩} = 86$

p

mp

30

34

37

39

42

45 *accel.* **D** tanguero ♩ = 105

accel. *f* 8va

48

f *simile* 8va

51

54

57 E

ff

60

gliss.
mf

63

f
f
f
gliss.

67 F

mp

69

f *mf*

72

cresc. poco a poco *cresc. poco a poco* 8va

74

rit. *rit.* *ff* *ff*

77 *Cadenza a piacere!*

mf

80

f

82

mf

84

f *mp*

87

mf *f* *mp* **G** Cantabile lento ♩ = 64 *p*

90

pp

93

97

mf

p

100

103

f

106

mp

109

mp

112

rallentando

mf

Cinco esquinas porteñas

III. Córdoba y Azcuénaga

Clarinet in B \flat

Fernando Lerman

Doble fuga

tanguero $\text{♩} = 105$

Cantabile $\text{♩} = 86$

37

41

45

accel.

tanguero ♩ = 105

3

52

56

60

3

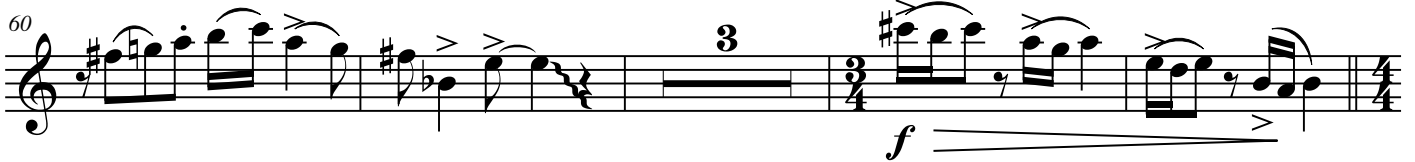

67

72

cresc. poco a poco

76

rit.

ff

mf

// Cadenza a piacere!

80 *f*

82 *mf*

84 *f* *mp*

87 *mf* *f* *mp* Cantabile lento ♩ = 64

90 *pp*

95 *mf*

99

103 *f*

107 *mp* *rallentando*

112 *mf*

Cinco esquinas porteñas

IV. Riglos y Tejedor

Score

Fernando Lerman

chacarera ♩. = 90

Clarinet in Bb

Piano

mp *mf*

3 simile

6

A

mp

12

mp

17

mf

23

27

31

36

41

mf

mf

46

mf

f

C

51

ff

57

mf

f

61

65

D

68

72

76

3

f

(8^{va})

80

E

mf

3

mf

85

f

f

89

mp

p

mp

F

93

97

102

107

112

mf

mf

115

mp *mf*

mp *mf*

G

120

f

f *ff*

8vb

124

f *mp* *mf*

8vb

129 H

f

ff

133

137

141

I
145

149

153

Cinco esquinas porteñas

IV. Riglos y Tejedor

Clarinet in B \flat

Fernando Lerman

chacarera $\text{♩} = 90$

8

mp

14

mf

22

f

28

mp *mf*

34

f

40

mf

46

7

58

7

3

3

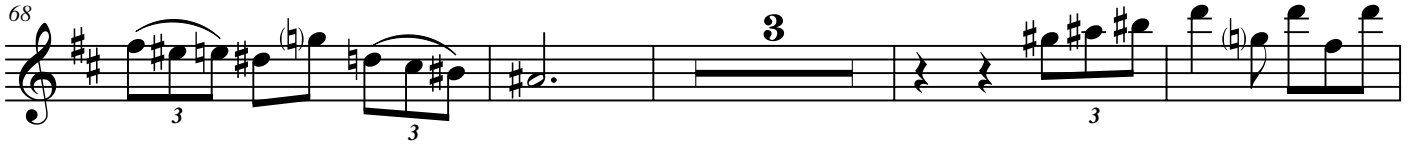
68 

75 

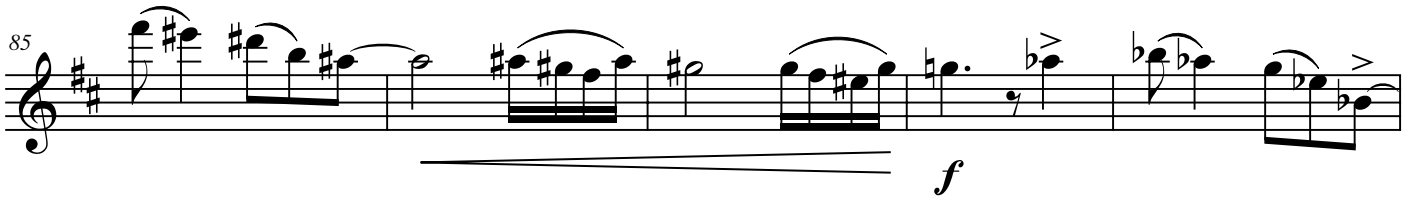
85 

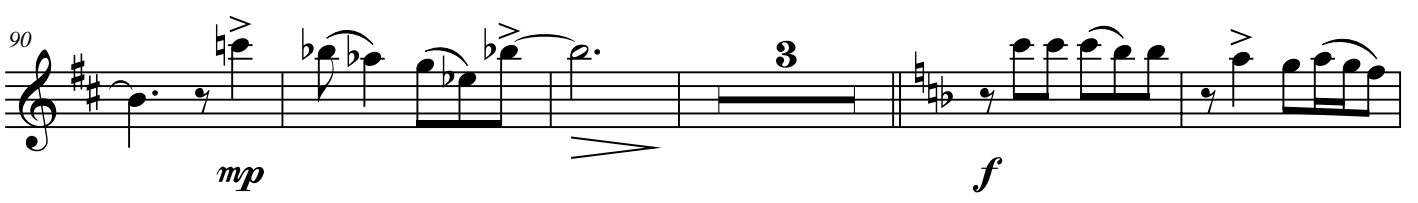
90 

98 

105 

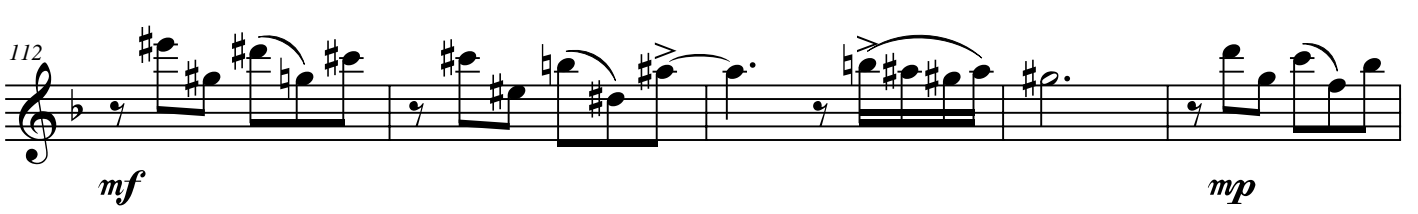
112 

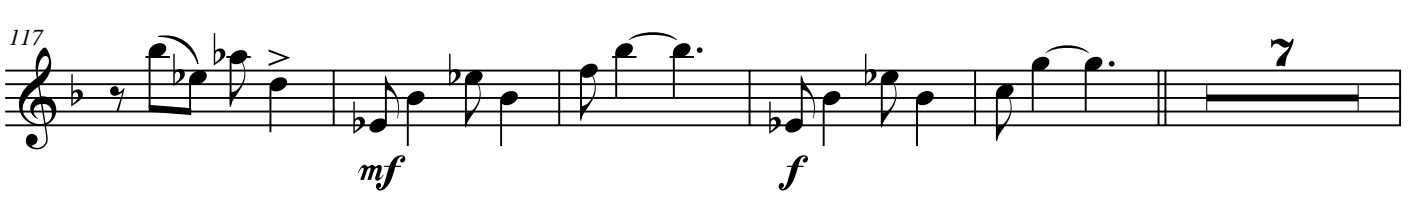
117 

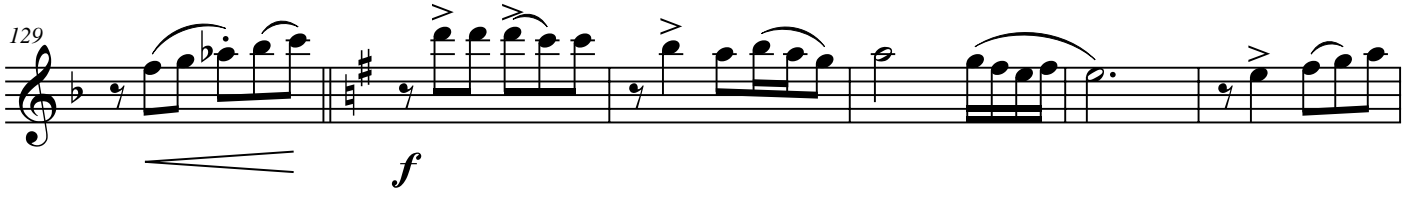
129 

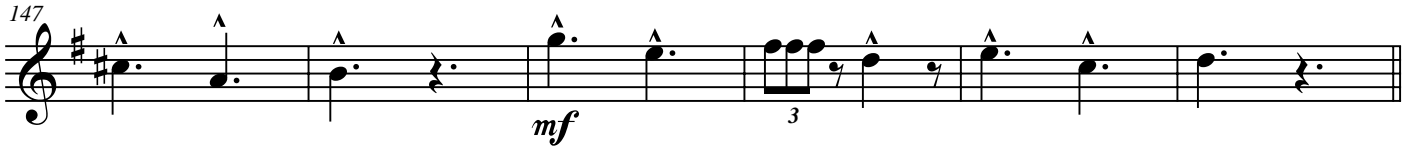
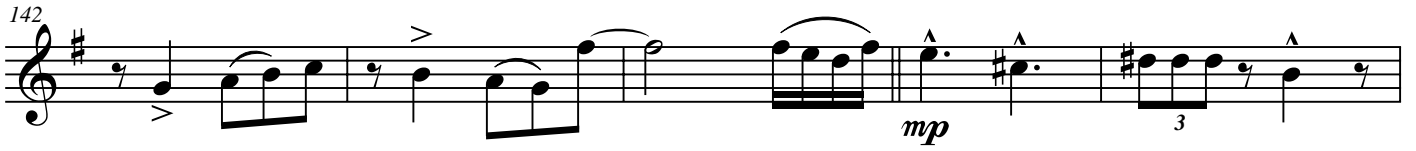

Cinco esquinas porteñas

V. Callao y Corrientes

Score

Fernando Lerman

allegro ciudadano ♩ = 135

Clarinet in B \flat

Piano

NON LEGATO

mf

4

7

10

13

15 A

18

20

cresc.

22

f
fz

25

B

ff
ff

28

ff

31

sf p
mp

34

mp *cresc. poco a poco*

simile *cresc. poco a poco*

37

C

NON LEGATO

40

f

f

43

46

D

49

53

E

57

simile

61

mf

64

66

68

8va

cresc...

f

71 ^(8^{va})

74 **F**

77 *ff*

80 **G** *mp*

83

simile

87

pp

90

simile

93

NON LEGATO

cresc...

H

96

simile mf NON LEGATO

99

mf

102

f

106

109 **I**

ff

112

115

mp

mp *simile*

p..

118

cresc.

f

cresc.

J

121

124

127

130

132 K

mp

135

mf

138

simile

140

simile

143

NON LEGATO

146

ff

149

ff

152

M

155

ff

158

160

Cinco esquinas porteñas

V. Callao y Corrientes

Clarinet in B \flat

Fernando Lerman

allegro ciudadano $\text{♩} = 135$

4

mf

9

13 **A**

16 3

21 *cresc.* *f*

24 **B** *ff*

29

34 *mp* *cresc. poco a poco*

38 C

43

47 D

51 E

62

65

68 *8va* -----

73 F

79 G

83

138

141

145

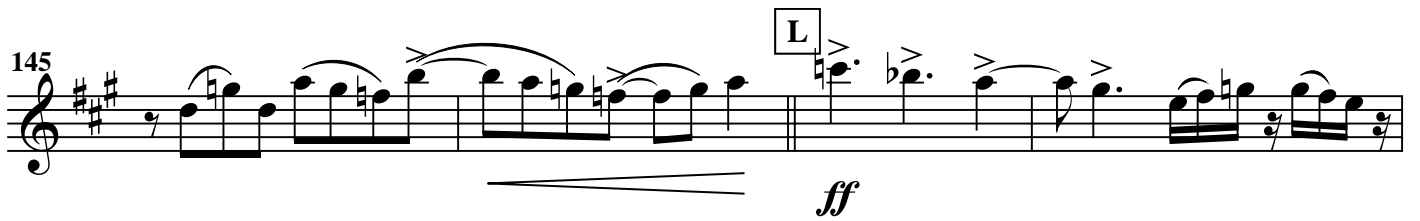

149

152

155

159

